

CITY OF SEBASTOPOL

CITYWIDE DIGOUTS AND REPAIRS

CONTRACT NO. 2026-01

APRIL 2026

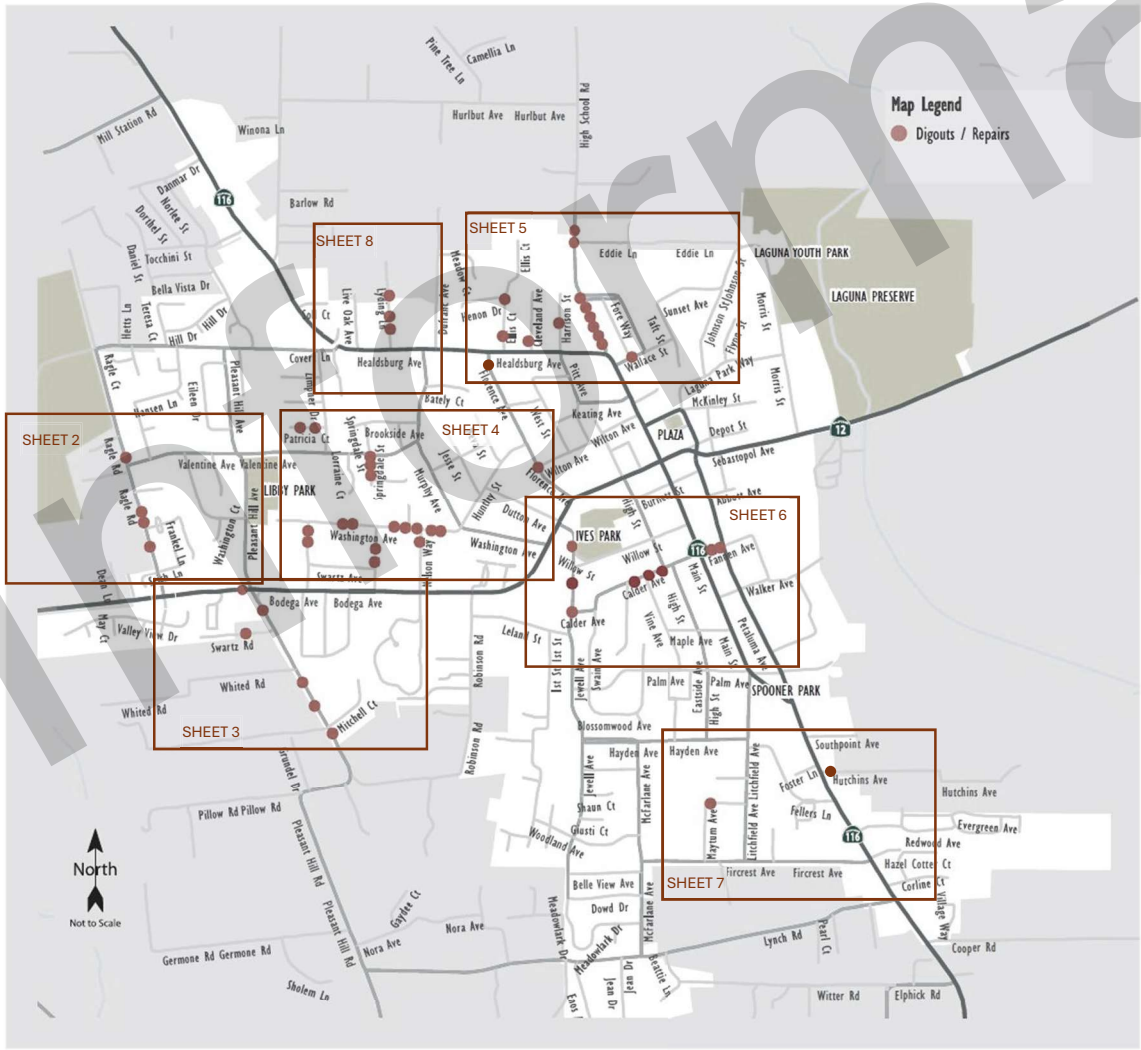

LOCATION MAP

SHEET INDEX	
SHEET	SHEET TITLE
1	TITLE SHEET, DETAIL, LOCATION MAP
2	LAYOUT - RAGLE ROAD
3	LAYOUT - BODEGA AVE, PLEASANT HILL RD
4	LAYOUT - WASHINGTON AVE, PATRICIA CT, SPRINGDALE ST, VIRGINIA AVE, GOLDEN RIDGE AVE, NELSON WAY
5	LAYOUT - ELLIS CT, FLORENCE AVE, HEALDSBURG AVE, HARRISON ST, HIGH SCHOOL RD, N MAIN ST, WALLACE ST
6	CALDER AVE, FANNEN AVE, JEWELL AVE
7	EVAN AVE, HUTCHINS AVE
8	LYDING LN

LEGEND:

REMOVE EXISTING PAVEMENT TO SPECIFIED DEPTH (MIN. 4 INCHES)
PLACE FULL DEPTH 3/4" HMA (TYPE A); MATCH EXISTING GRADE.

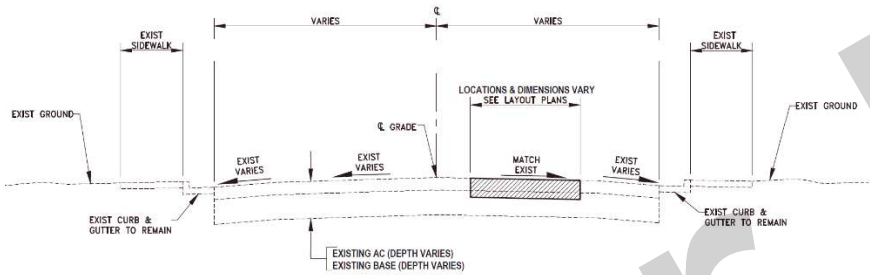

PAVEMENT REPAIR DETAIL (typ.)

N.T.S. LOCATION: VARIOUS STREETS



DATE:	APRIL 21, 2026
DRAWN BY:	
CHECKED BY:	
APPROVED BY:	

**CITY OF SEBASTOPOL - CITYWIDE DIGOUTS AND REPAIRS
CONTRACT NO. 2026-01**

Legend

 REMOVE AND REPLACE PAVEMENT

NOTES:

1. REMOVE AND REPLACE PAVEMENT. LOCATIONS AND DIMENSIONS ARE APPROXIMATE. EXACT LOCATIONS AND DIMENSIONS TO BE DETERMINED BY THE ENGINEER.
2. DEPTH OF EXISTING UNDERGROUND UTILITIES IS UNKNOWN. USE CAUTION WHEN EXCAVATING NEAR UTILITIES.

Site Address	Comments	Dimensions	
		(ft.)	(ft.)
172 Ragle Road	s/b lane continue north	10.0	40.0
240/266 Ragle Road	s/b lane	10.0	320.0
396 Ragle Road	@ Ragle Place @ SSMH	10.0	10.0

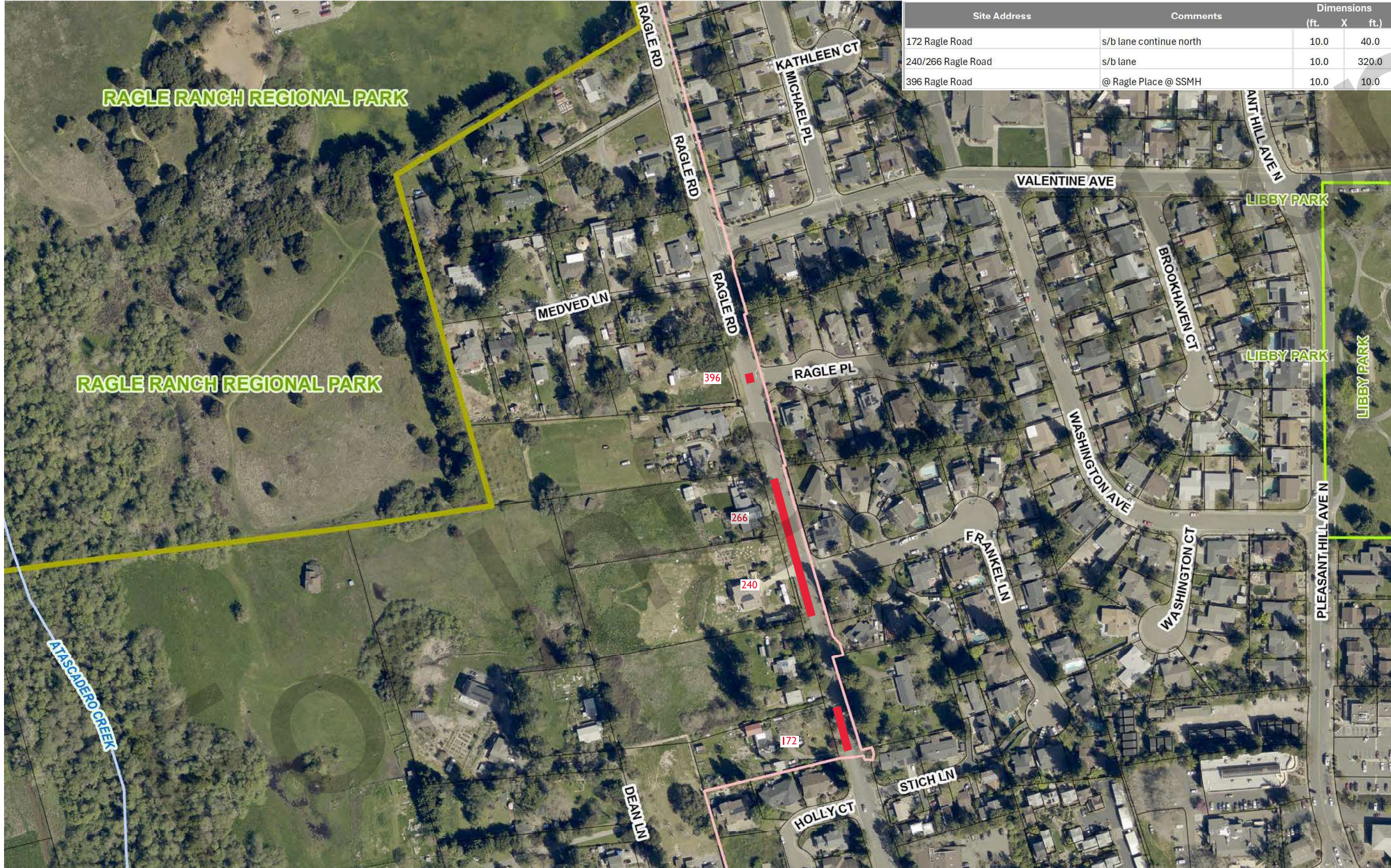

PUBLIC WORKS DEPARTMENT

CITY OF SEBASTOPOL

SONOMA COUNTY

CALIFORNIA



APPROVED BY:

Mario Landeros
Mario Landeros, Interim City Engineer
CITY OF SEBASTOPOL

4/30/26
DATE



DATE: APRIL 21, 2026
DRAWN BY:
CHECKED BY:
APPROVED BY:

**- LAYOUT -
RAGLE ROAD**

SHEET
2
OF
8

**CITY OF SEBASTOPOL - CITYWIDE DIGOUTS AND REPAIRS
CONTRACT NO. 2026-01**

Legend

 REMOVE AND REPLACE PAVEMENT

NOTES:

1. REMOVE AND REPLACE PAVEMENT. LOCATIONS AND DIMENSIONS ARE APPROXIMATE. EXACT LOCATIONS AND DIMENSIONS TO BE DETERMINED BY THE ENGINEER.
2. DEPTH OF EXISTING UNDERGROUND UTILITIES IS UNKNOWN. USE CAUTION WHEN EXCAVATING NEAR UTILITIES.

Site Address	Comments	Dimensions		Area (Sq.Ft.)
		ft.	X ft.	
8050 Bodega Avenue	2 potholes - w/b lane	6.0	52.0	312.0
		8.0	8.0	64.0
148 Pleasant Hill Road	s/b lane to right turn lane	6.0	200.0	1,200.0
160 Pleasant Hill Road	s/b lane	6.0	170.0	1,020.0
250 Pleasant Hill Road	full road width	26.0	40.0	1,040.0
380 Pleasant Hill Road	full road width	26.0	40.0	1,040.0
380 Pleasant Hill Road	s/b lane	6.0	60.0	360.0
442 Pleasant Hill Road	s/b lane	6.0	50.0	300.0



1:2,400



APPROVED BY:
Mario Tanderos
Mario Tanderos, Interim City Engineer
CITY OF SEBASTOPOL
DATE: 4/30/26



DATE:	APRIL 21, 2026
DRAWN BY:	
CHECKED BY:	
APPROVED BY:	

**CITY OF SEBASTOPOL - CITYWIDE DIGOUTS AND REPAIRS
CONTRACT NO. 2026-01**

Legend

 REMOVE AND REPLACE PAVEMENT

NOTES:

1. REMOVE AND REPLACE PAVEMENT. LOCATIONS AND DIMENSIONS ARE APPROXIMATE. EXACT LOCATIONS AND DIMENSIONS TO BE DETERMINED BY THE ENGINEER.
2. DEPTH OF EXISTING UNDERGROUND UTILITIES IS UNKNOWN. USE CAUTION WHEN EXCAVATING NEAR UTILITIES.

Site Address	Comments	Dimensions		Area (Sq.Ft.)
		(ft.)	X (ft.)	
248/250 Golden Ridge Avenue	2 potholes - sw street corner	6.0	10.0	60.0
		9.0	13.0	117.0
255 Golden Ridge Avenue	2 potholes - e/edge intersection	12.0	16.0	192.0
		13.0	16.0	208.0
201 Nelson Way	center road section	8.0	40.0	320.0
230 Nelson Way	w/b lane	6.0	12.0	72.0
7910 Patricia Court	w/b lane	4.0	41.0	164.0
7911 Patricia Court	2 potholes - e/b lane @ gutter lip	5.0	18.0	90.0
		27.0	6.0	162.0
7930 Patricia Court	w/b lane	6.0	16.0	96.0
316 Springdale Street	s/b lane to mid-street	30.0	15.0	450.0
322 - 328 Springdale Street	s/b lane	10.0	70.0	700.0
322 - 328 Springdale Street	center road section	6.0	50.0	300.0
334 Springdale Street	s/b lane	25.0	14.0	350.0
240/250 Virginia Avenue	center road section	12.0	16.0	192.0
260 Virginia Avenue	center road section	4.0	20.0	80.0
7739 Washington Avenue	2 potholes - e/b lane	48.0	8.0	384.0
		52.0	12.0	624.0
7765 Washington Avenue	center road section	58.0	12.0	696.0
7772/7802 Washington Avenue	2 potholes @ Nelson Way	7.0	20.0	140.0
		25.0	15.0	375.0
7802 Washington Avenue	w/b lane	6.0	36.0	216.0
7836 Washington Avenue	w/b lane	10.0	23.0	230.0
7884 Washington Avenue	@ driveway	6.0	20.0	120.0
7895 Washington Avenue	s/side of road	9.0	75.0	675.0



1: 2,400



APPROVED BY:
Mario Landeros
Mario Landeros, Interim City Engineer
CITY OF SEBASTOPOL
DATE: 4/30/26



DATE:	APRIL 21, 2026
DRAWN BY:	
CHECKED BY:	
APPROVED BY:	

**CITY OF SEBASTOPOL - CITYWIDE DIGOUTS AND REPAIRS
CONTRACT NO. 2026-01**

Legend

 REMOVE AND REPLACE PAVEMENT

NOTES:

1. REMOVE AND REPLACE PAVEMENT. LOCATIONS AND DIMENSIONS ARE APPROXIMATE. EXACT LOCATIONS AND DIMENSIONS TO BE DETERMINED BY THE ENGINEER.
2. DEPTH OF EXISTING UNDERGROUN UTILITIES IS UNKNOWN. USE CAUTION WHEN EXCAVATING NEAR UTILITIES.

Site Address	Comments	Dimensions		Area (Sq.Ft.)
		(ft.)	X (ft.)	
529 Ellis Court	n/b lane	3.0	12.0	36.0
540 Ellis Court	s/b lane	6.0	5.0	30.0
201 Florence Avenue	c/l @ water valve	10.0	4.0	40.0
552 Harrison Street	5 potholes - s/b lane	3.0	3.0	9.0
		3.0	3.0	9.0
		3.0	3.0	9.0
		7.0	10.0	70.0
565 Harrison Street	2 potholes - n/b lane	5.0	5.0	25.0
		5.0	6.0	30.0
7300 Healdsburg Avenue	on Cleveland to 536 Cleveland	10.0	60.0	600.0
708 - 730 High School Street	3 potholes - n/b lane	5.0	23.0	115.0
		4.0	4.0	16.0
		4.0	4.0	16.0
740 High School Street	n/o situs	6.0	6.0	36.0
740 High School Street	from SSMH north	3.0	30.0	90.0
North Main Street @ Analy Avenue	2 potholes - n/b lane	4.0	4.0	16.0
		3.0	12.0	36.0
495 North Main Street	n/b lane	7.0	41.0	287.0
497 North Main Street	n/b lane	6.0	18.0	108.0
500 North Main Street	s/b lane	6.0	42.0	252.0
545 North Main Street	n/b lane	5.0	25.0	125.0
557 North main Street	n/b lane	5.0	5.0	25.0
564 North Main Street	s/b lane	3.0	23.0	69.0
565 North Main Street	n/b lane	5.0	5.0	25.0
568 North Main Street	s/b lane	7.0	30.0	210.0
588 North Main Street	s/b lane	4.0	12.0	48.0
6969 Wallace Street	e/b lane @ gutter lip	3.0	10.0	30.0

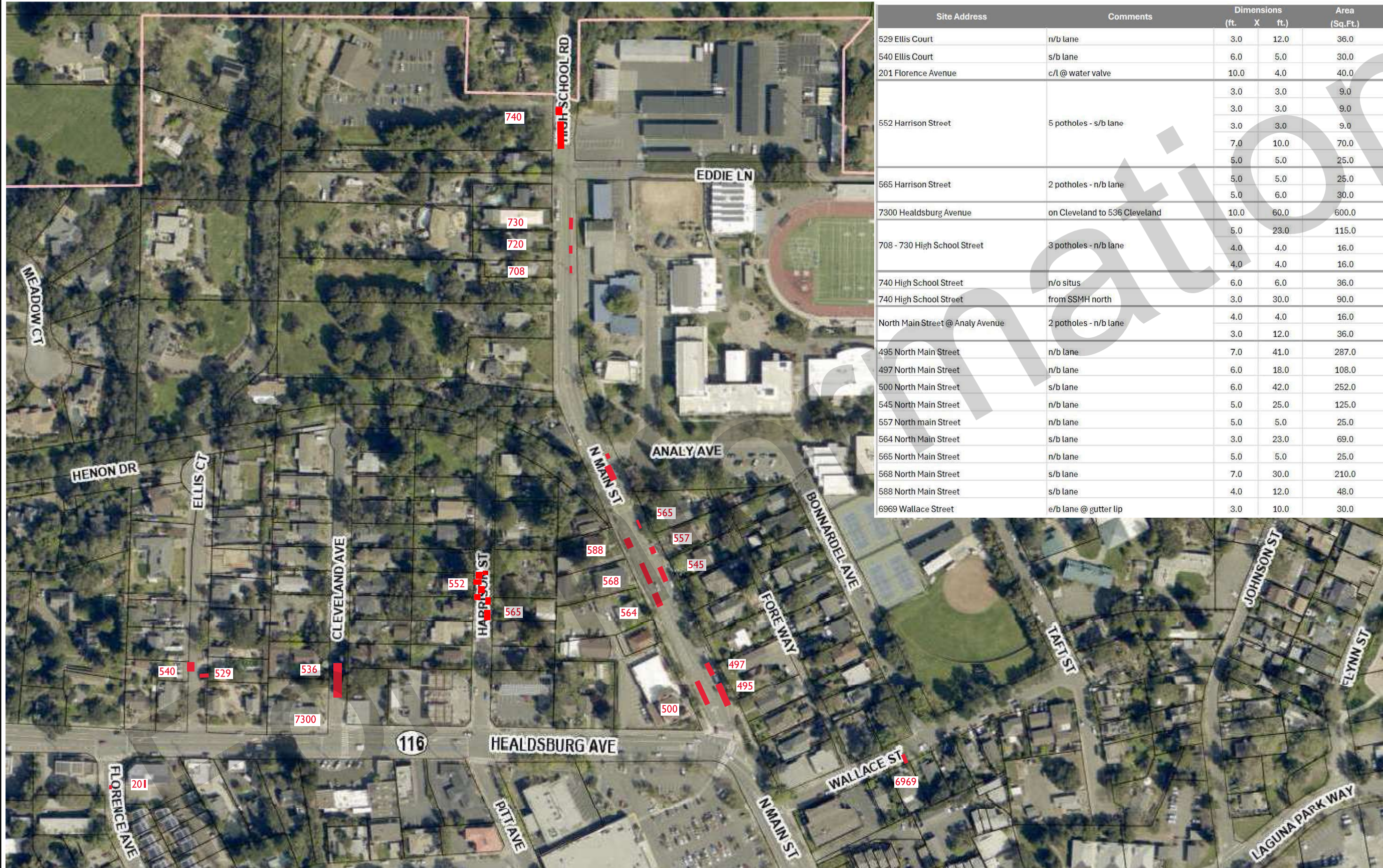

1: 2,400



APPROVED BY:

Mario Landeros, Interim City Engineer
CITY OF SEBASTOPOL
4/30/26
DATE



DATE:	APRIL 21, 2026
DRAWN BY:	
CHECKED BY:	
APPROVED BY:	

- LAYOUT -
**ELLIS CT, FLORENCE AVE, HEALDSBURG AVE,
HARRISON ST, HIGH SCHOOL RD, N MAIN ST,
WALLACE ST**

**CITY OF SEBASTOPOL - CITYWIDE DIGOUTS AND REPAIRS
CONTRACT NO. 2026-01**

Legend

 REMOVE AND REPLACE PAVEMENT

NOTES:

1. REMOVE AND REPLACE PAVEMENT. LOCATIONS AND DIMENSIONS ARE APPROXIMATE. EXACT LOCATIONS AND DIMENSIONS TO BE DETERMINED BY THE ENGINEER.
2. DEPTH OF EXISTING UNDERGROUND UTILITIES IS UNKNOWN. USE CAUTION WHEN EXCAVATING NEAR UTILITIES.

Site Address	Comments	Dimensions		Area (Sq.Ft.)
		(ft.)	X (ft.)	
7221 Calder Avenue	e/b lane front of driveway	4.0	10.0	40.0
7224 Calder Avenue	w/b lane	6.0	6.0	36.0
7231 Calder Avenue	e/b lane	10.0	3.0	30.0
7232 Calder Avenue	w/b lane	3.0	3.0	9.0
7248 Calder Avenue	w/b lane (in front of driveway)	3.0	3.0	9.0
Calder Avenue (401 Vine Street)	e/b lane (fronting 401B Vine St)	4.0	4.0	16.0
7314 Calder Avenue	w/b lane @ water service tie-in	5.0	5.0	25.0
7314/7326 Calder Avenue	w/b lane	3.0	3.0	9.0
7321 Calder Avenue	e/b lane near guy wire anchor	3.0	6.0	18.0
Fannen Avenue	South Main St to Petaluma Ave	12.0	40.0	480.0
140 Jewell Avenue	s/b lane to Willow Street	8.0	120.0	960.0
370 Jewell Avenue	n/b lane to Willow Street	10.0	250.0	2,500.0
440/452 Jewell Avenue	@ Calder Avenue intersection	6.0	20.0	120.0



1: 2,400



PUBLIC WORKS DEPARTMENT

CITY OF SEBASTOPOL
SONOMA COUNTY CALIFORNIA



APPROVED BY:

Mario Landeros, Interim City Engineer
CITY OF SEBASTOPOL
4/30/26
DATE



DATE:	APRIL 21, 2026
DRAWN BY:	
CHECKED BY:	
APPROVED BY:	

**- LAYOUT -
CALDER AVE, FANNEN AVE, JEWELL AVE**

SHEET
6
OF
8

**CITY OF SEBASTOPOL - CITYWIDE DIGOUTS AND REPAIRS
CONTRACT NO. 2026-01**

Legend

 REMOVE AND REPLACE PAVEMENT

NOTES:

1. REMOVE AND REPLACE PAVEMENT. LOCATIONS AND DIMENSIONS ARE APPROXIMATE. EXACT LOCATIONS AND DIMENSIONS TO BE DETERMINED BY THE ENGINEER.
2. DEPTH OF EXISTING UNDERGROUN UTILITIES IS UNKNOWN. USE CAUTION WHEN EXCAVATING NEAR UTILITIES.

Site Address	Comments	Dimensions		Area (Sq.Ft.)
		(ft.)	X (ft.)	
7220 Evan Avenue	center road section	6.0	60.0	360.0
6975 Hutchins Avenue	w/b lane from city limit	12.0	50.0	600.0
6985 Hutchins Avenue	center road to Petaluma Ave	12.0	60.0	720.0



1: 2,400



PUBLIC WORKS DEPARTMENT

CITY OF SEBASTOPOL
SONOMA COUNTY CALIFORNIA



APPROVED BY:

Mario Landeros, Interim City Engineer
CITY OF SEBASTOPOL
4/30/26
DATE



DATE: APRIL 21, 2026
DRAWN BY:
CHECKED BY:
APPROVED BY:

**- LAYOUT -
EVAN AVE, HUTCHINS AVE**

SHEET
7
OF
8

CITY OF SEBASTOPOL - CITYWIDE DIGOUTS AND REPAIRS CONTRACT NO. 2026-01

Legend

REMOVE AND REPLACE PAVEMENT

NOTES:

1. REMOVE AND REPLACE PAVEMENT. LOCATIONS AND DIMENSIONS ARE APPROXIMATE. EXACT LOCATIONS AND DIMENSIONS TO BE DETERMINED BY THE ENGINEER.
2. DEPTH OF EXISTING UNDERGROUND UTILITIES IS UNKNOWN, USE CAUTION WHEN EXCAVATING NEAR UTILITIES.

Site Address	Comments	Dimensions		Area (Sq.Ft.)
		ft.	X ft.	
604 - 608 Lyding Lane	mid-road to full width	20.0	80.0	1,600.0
572 - 584 Lyding Lane	mid-road to west edge	15.0	130.0	1,950.0
556 - 572 Lyding Lane	mid-road	10.0	80.0	800.0

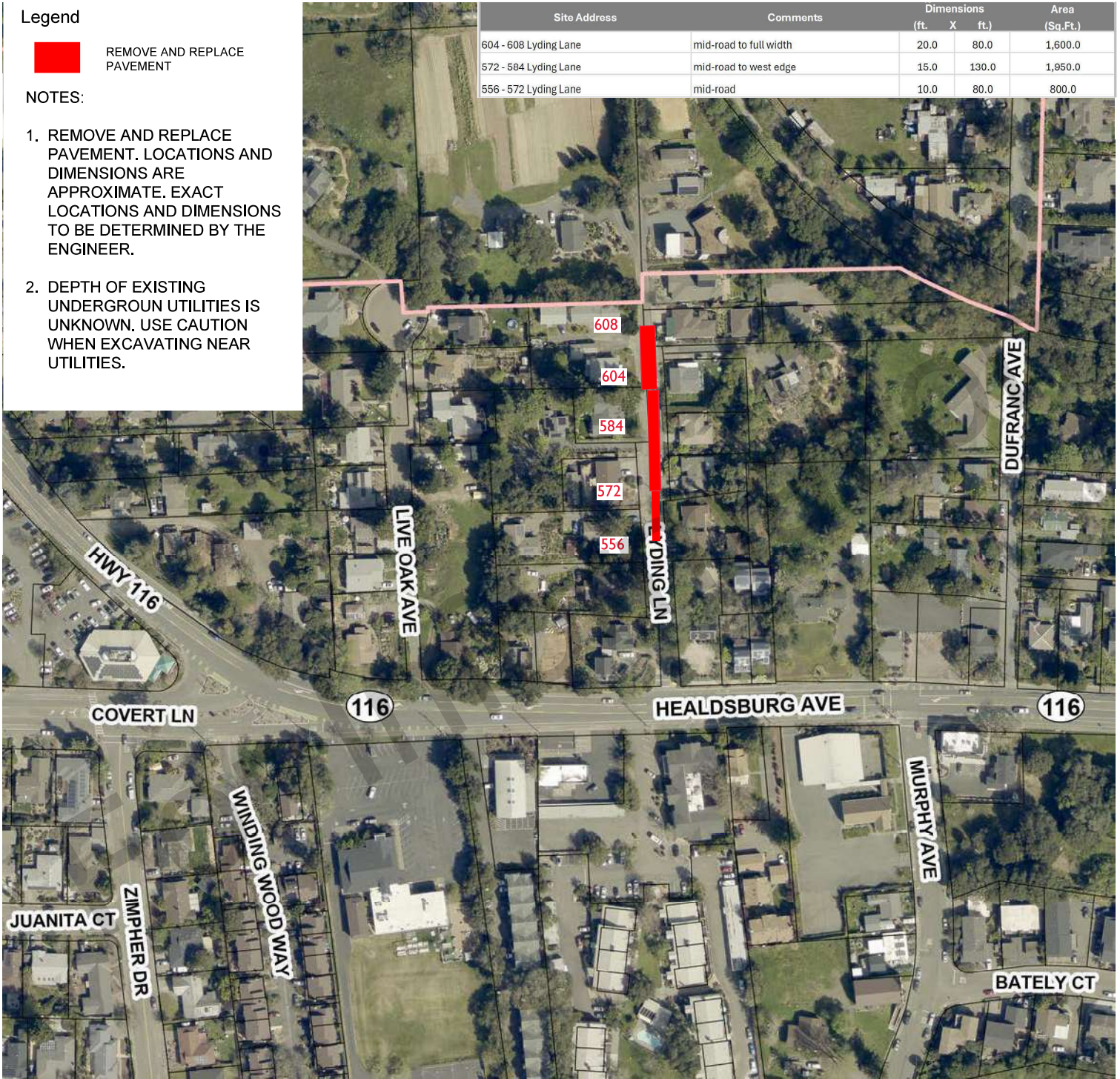

PUBLIC WORKS DEPARTMENT

CITY OF SEBASTOPOL

SONOMA COUNTY

CALIFORNIA



APPROVED BY:

Mario Landeros
Mario Landeros, Interim City Engineer
CITY OF SEBASTOPOL

4/30/26
DATE



DATE:	APRIL 21, 2026
DRAWN BY:	
CHECKED BY:	
APPROVED BY:	

- LAYOUT -
LYDING LANE

SHEET
8
OF
8