City of Sebastopol

Public Works Department
714 Johnson Street
Sebastopol, California 95472
Phone: 707-823-5331 Fax: 707-823-4721
Email: ohart@cityofsebastopol.gov

PUBLIC NOTICE

April 8, 2026

Work will continue on Bodega Avenue on and off through the end of May 2026 from Nelson Way/Gold Ridge Farm to Pleasant Hill Rd and again at Atascadero bridge. Traffic control is onsite with periodic lane closures in both locations. This is in preparation for a road widening, bike lane, and repaving project as well as a development project that are occurring simultaneously. Please use caution and lower speeds when traveling through this area.

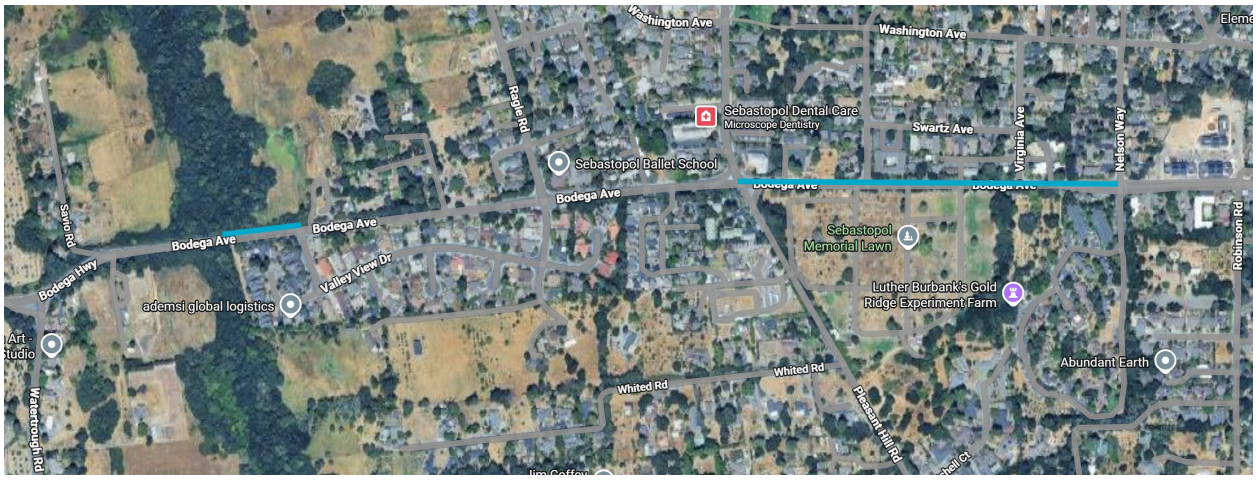

Thank you,

Oriana Hart

Oriana Hart
Director of Public Works