

COUNTY ASSESSOR'S PARCEL MAP

TAX RATE AREA
5-014

004-06

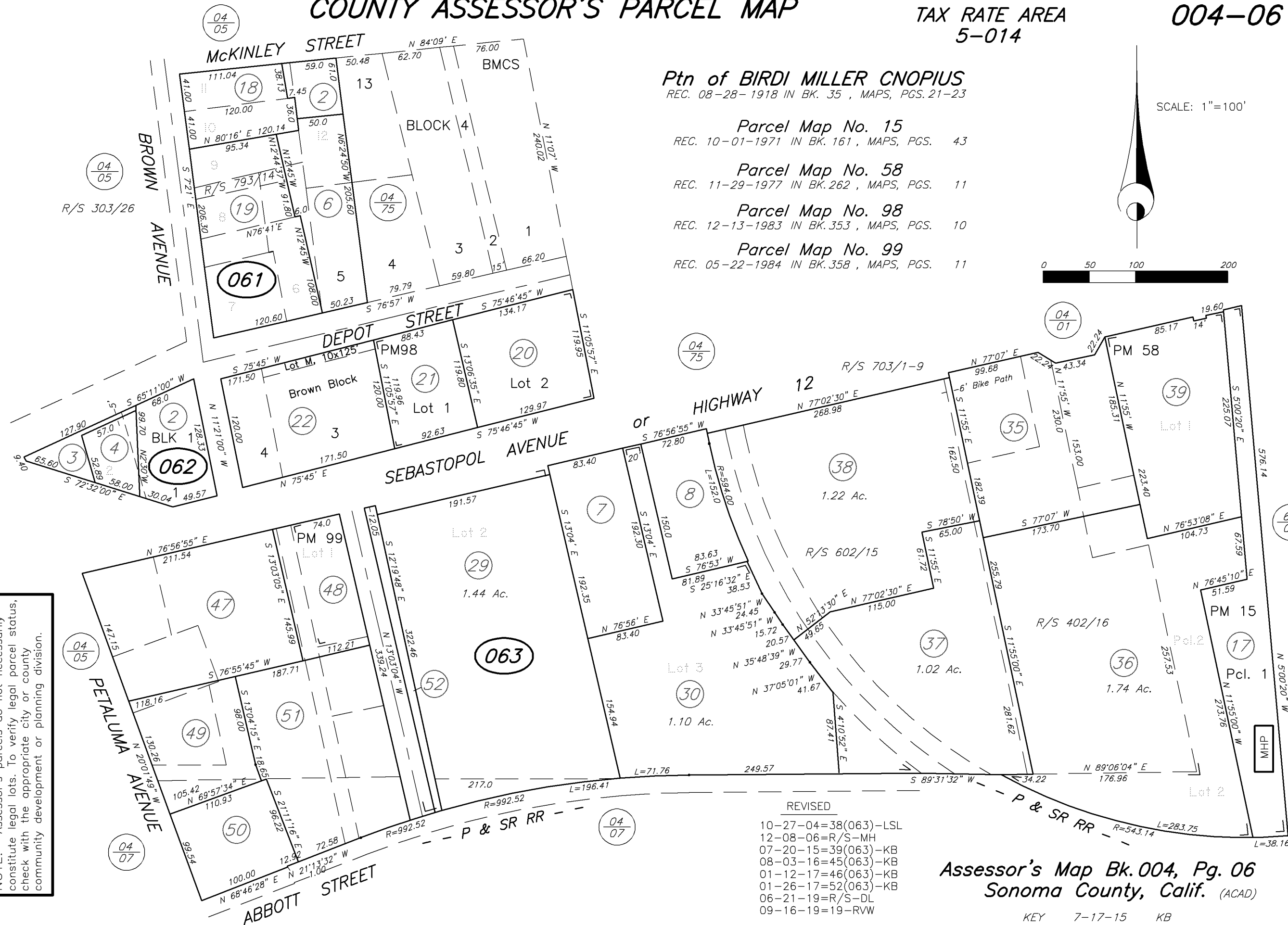

Ptn of BIRDI MILLER CNOPIUS
REC. 08-28-1918 IN BK. 35 , MAPS, PGS. 21-23

Parcel Map No. 15
REC. 10-01-1971 IN BK. 161 , MAPS, PGS. 43

Parcel Map No. 58
REC. 11-29-1977 IN BK. 262 , MAPS, PGS. 11

Parcel Map No. 98
REC. 12-13-1983 IN BK. 353 , MAPS, PGS. 10

Parcel Map No. 99
REC. 05-22-1984 IN BK. 358 , MAPS, PGS. 11

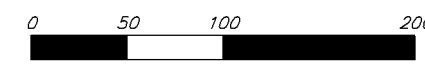

NOTE: This map was prepared for Assessment purposes only and does not indicate either parcel legality or a valid building site. No liability is assumed for the accuracy of the data delineated. The acreages are based on the information supplied to the Assessor (i.e. recorded survey maps, recorded deeds, prior assessment maps, etc.).

NOTE: Assessor's parcels do not necessarily constitute legal lots. To verify legal parcel status, check with the appropriate city or county community development or planning division.

- REVISED
- 10-27-04=38(063)-LSL
 - 12-08-06=R/S-MH
 - 07-20-15=39(063)-KB
 - 08-03-16=45(063)-KB
 - 01-12-17=46(063)-KB
 - 01-26-17=52(063)-KB
 - 06-21-19=R/S-DL
 - 09-16-19=19-RVW

Assessor's Map Bk. 004, Pg. 06
Sonoma County, Calif. (ACAD)

KEY 7-17-15 KB