

**GRADING SECTION A**

1" = 30' HORZ.  
1" = 10' VERT.

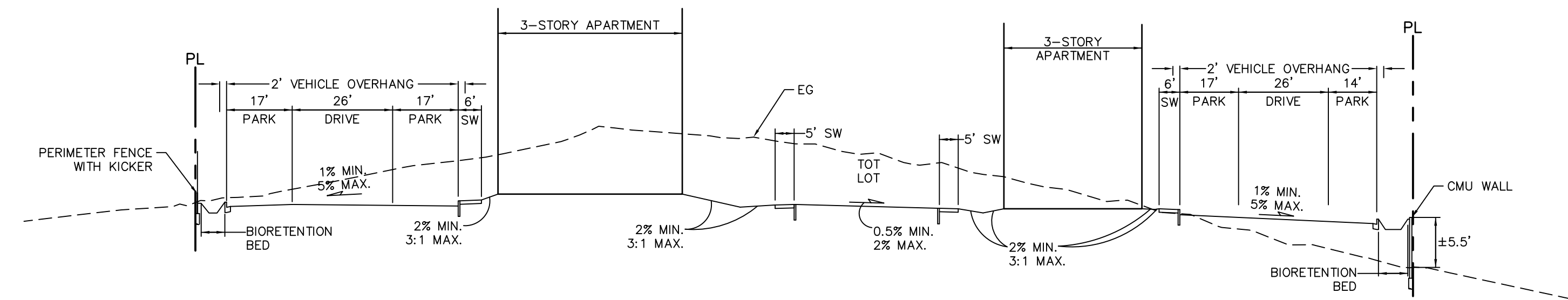

**GRADING SECTION B**

1" = 30' HORZ.  
1" = 10' VERT.

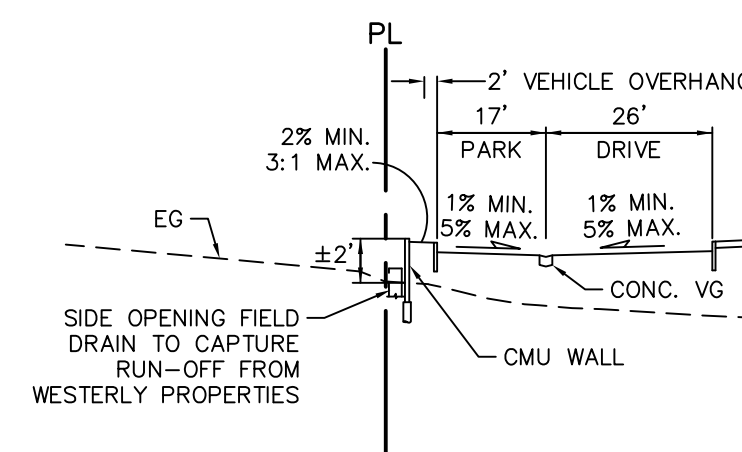

**GRADING SECTION C**

1" = 30' HORZ.  
1" = 10' VERT.

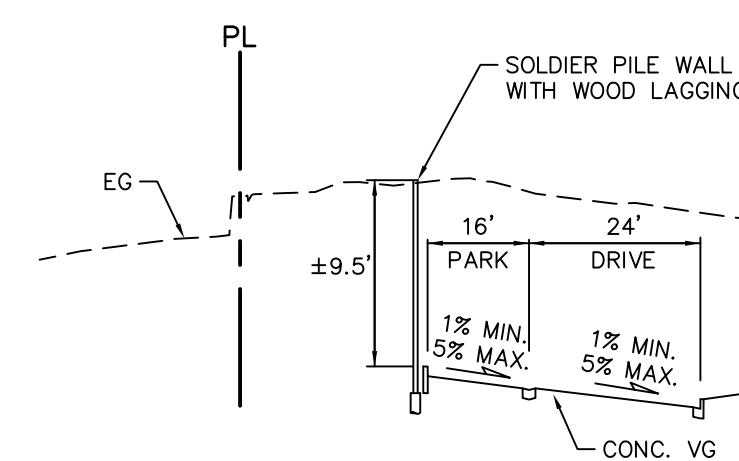

**GRADING SECTION D**

1" = 30' HORZ.  
1" = 10' VERT.

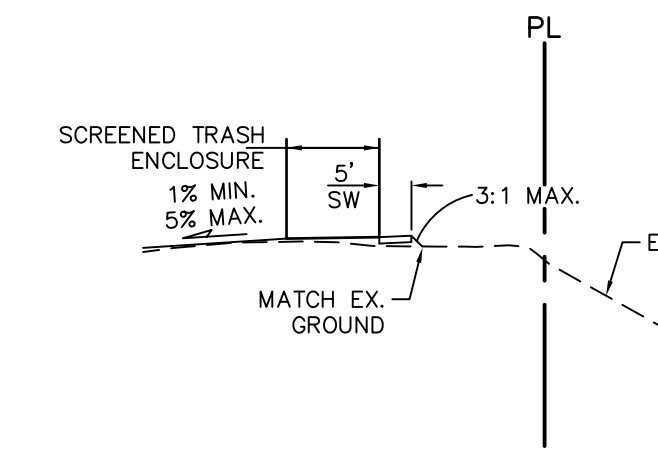

**GRADING SECTION E**

1" = 30' HORZ.  
1" = 10' VERT.

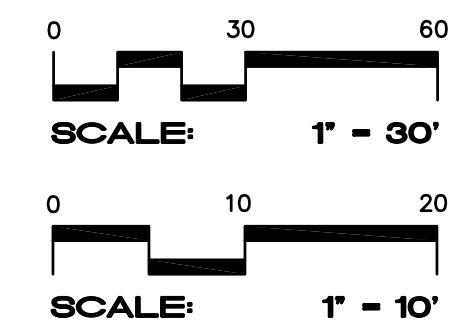

REGISTERED PROFESSIONAL ENGINEER - CIVIL  
DENNIS D. DALBY  
No. 44511  
STATE OF CALIFORNIA  
DATE: 5/31/22

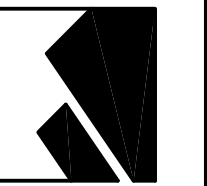

**CIVIL DESIGN CONSULTANTS, INC.**  
2200 Range Avenue, Suite 204  
Santa Rosa, CA 95403  
(707) 542-4820

**PRELIMINARY GRADING SECTIONS**  
**WOODMARK APARTMENTS**  
7716 AND 7760 BODEGA AVENUE  
SEBASTOPOL, CALIFORNIA  
APN 060-230-087  
ANP 004-211-007

JOB NO.  
19-119

SHEET NO.  
**C2**  
OF 2 SHEETS